

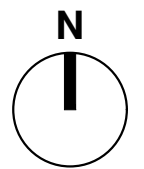

PROPOSED SITE PLAN

Do not scale from this drawing
 Drawing to be read in conjunction with the specification document
 Contractor to check all dimensions on site and notify Vincent and Brown of any discrepancies prior to commencement of the works



	Proposed 1800mm Close Boarded Fence
	Proposed 1500mm Close Boarded Fence
	Permeable Paving Parking Spaces
	Permeable Paving Shared Driveway
	Adoptable Standard Access Court Road
	Indian Sandstone Footpath
	Grass Areas
	Proposed Trees
	Proposed Planting
	Existing Boundary
	Existing 600mm Boundary Wall
	Refuse Store / Presentation Point

KEY

AMENDED
DRAWING

revision	date	description
P03	26/03/21	Updates to refuse presentation point
P02	29/01/21	Updates to refuse store & presentation point area
P01	30/11/20	Addition of plot numbers following comments from planning

Vincent & Brown
 Studio 12, Middlethorpe Business Park
 Sim Balk Lane, Bishopthorpe, York, YO23 2BD
 t: 01904 700941 e: studio@vincentandbrown.com

project
 Tamwood, Station Road, Riccall

drawing
 Proposed Site Plan

scale
 1:500 @ A3

job number	date	status	drawing number	revision
19134	23/10/20	Planning	105	P03